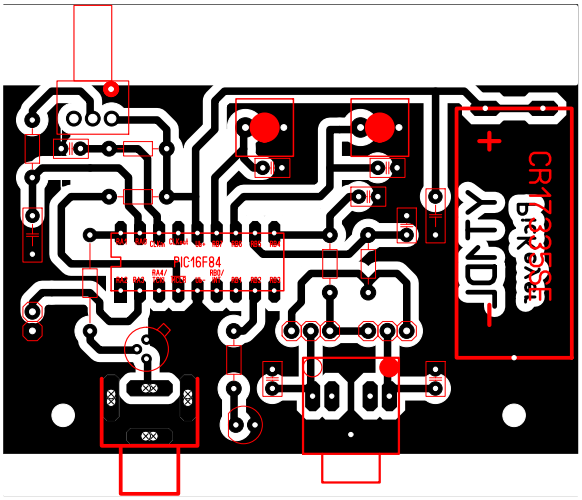
CR1632
PIC16F84
RA4/
RA3/
RB0/
+
-